Dixie

Trombone 2
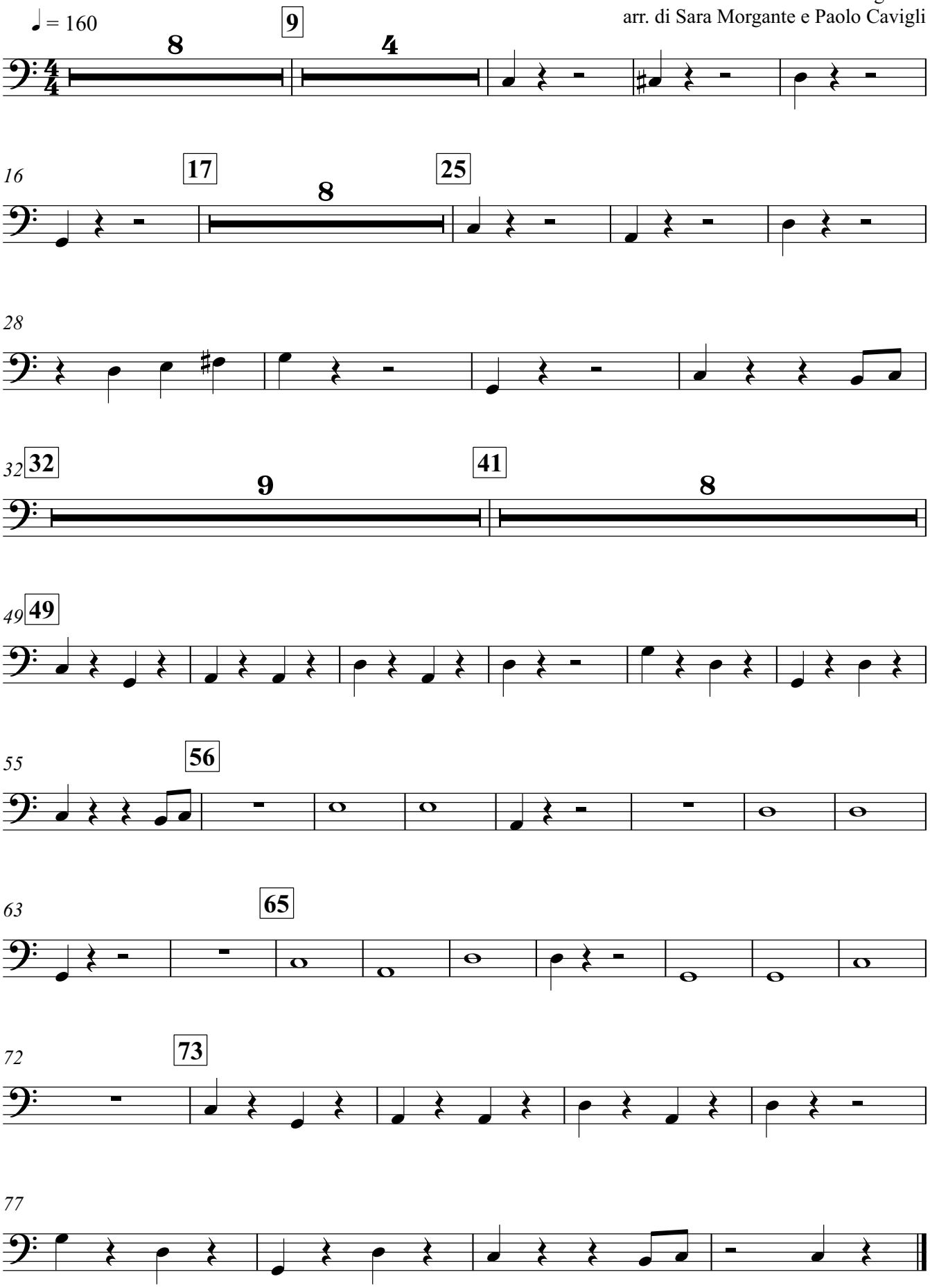
Remo Vinciguerra
arr. di Sara Morgante e Paolo Cavigli